

**Prince George's County
 Crash Summary**

	2019	2020	2021	2022	2023	5 Year AVG.	%
Fatal Crashes	100	106	120	117	129	114	0.6
Injury Crashes	4,955	3,654	4,132	3,854	3,943	4,108	21.0
Property Damage Crashes	15,509	13,401	15,741	15,762	16,503	15,383	78.5
Total Crashes	20,564	17,161	19,993	19,733	20,575	19,605	100.0
Total of All Fatalities	112	110	130	122	140	123	
Total Number Injured	7,293	5,175	5,815	5,575	5,799	5,931	

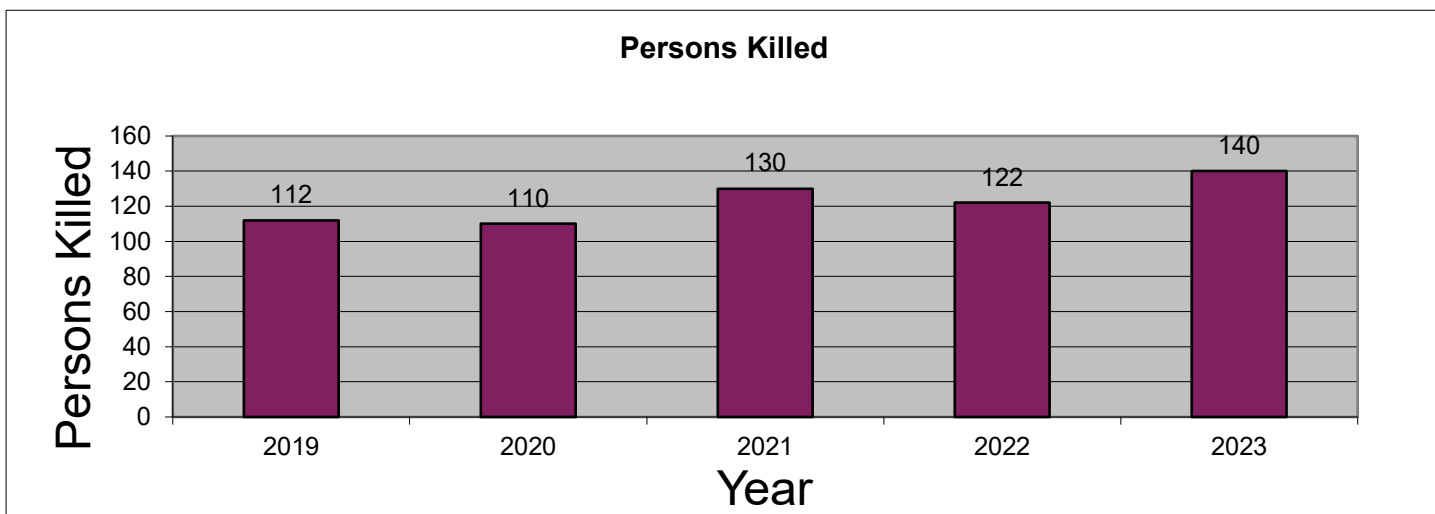
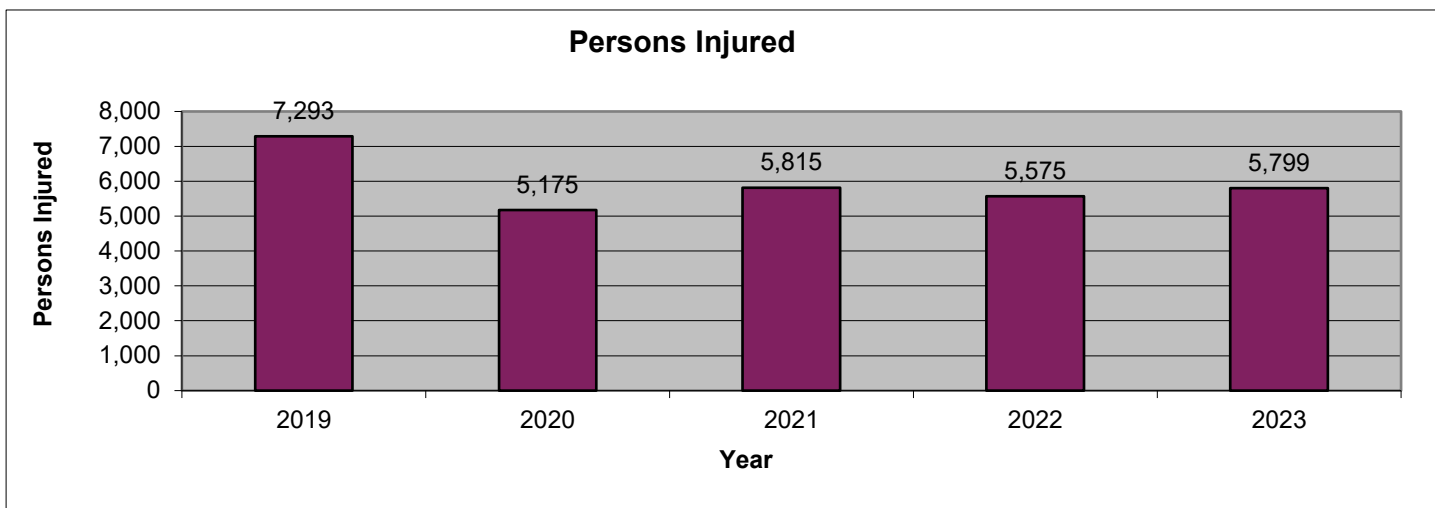
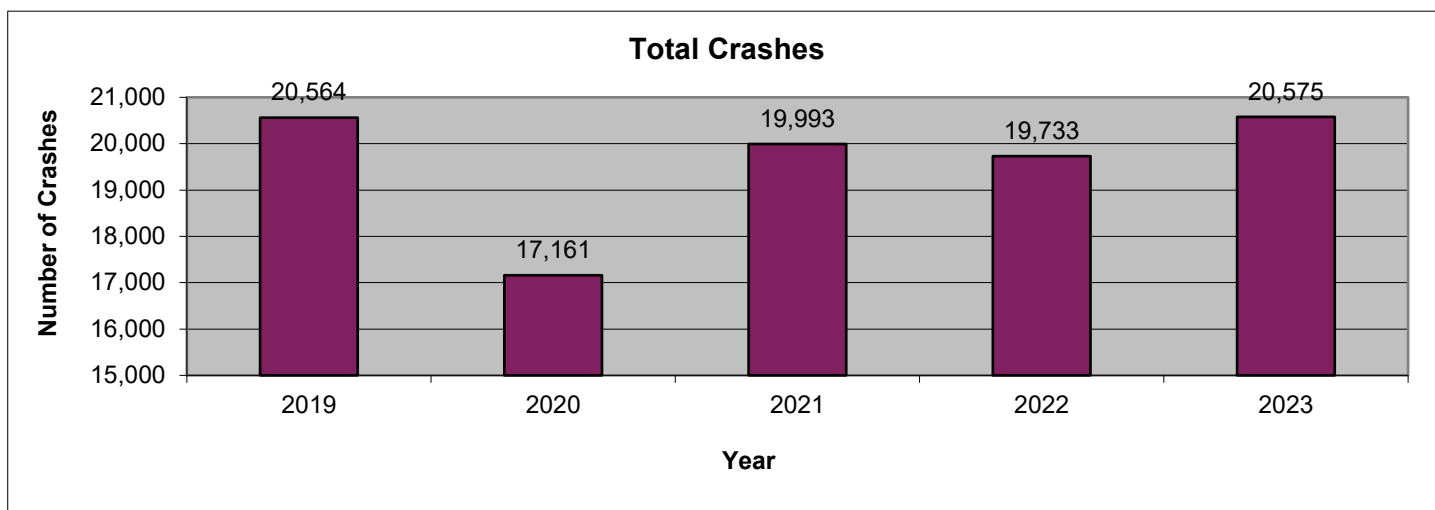

2023 is subject to change. Data are based on reports provided by the Maryland State Police Central Records Division (CRD). 2023 crash reports submitted to CRD during calendar year 2024 (up to Dec. 31, 2024) will be accepted in the database; however, based on an analysis of previous reporting years, nearly all crash reports completed by local agencies have been submitted and processed by this time of year. Revised summary reports may be produced after an analysis is completed on crash reports submitted, or revised, between the run date of this report and Dec. 31, 2024.

Prince George's County
Route Type

Route Type	2019	2020	2021	2022	2023	AVG.	%
IS	2,703	2,233	2,612	2,556	2,827	2,586	13.2
US	1,561	1,250	1,573	1,464	1,667	1,503	7.7
MD	6,523	5,578	6,446	6,499	6,527	6,315	32.2
CO	6,196	5,308	6,039	5,847	5,894	5,857	29.9
MU	1,003	831	987	1,020	1,017	972	5.0
GV	20	23	27	17	30	23	0.1
SR	74	31	34	41	81	52	0.3
OP	106	107	114	120	131	116	0.6
Balto. City CY	0	0	0	0	0	0	0.0
Parking Lots	1,558	1,195	1,310	1,167	1,236	1,293	6.6
Unknown	820	605	851	1,002	1,165	889	4.5
Total Crashes	20,564	17,161	19,993	19,733	20,575	19,605	100.0

Route Type	2019	2020	2021	2022	2023	AVG.	%
IS	666	499	564	515	533	555	13.5
US	450	317	378	313	356	363	8.8
MD	1,875	1,465	1,557	1,453	1,496	1,569	38.2
CO	1,468	1,012	1,172	1,101	1,026	1,156	28.1
MU	167	142	165	171	165	162	3.9
GV	5	5	2	1	7	4	0.1
SR	17	5	8	16	25	14	0.3
OP	19	17	23	21	22	20	0.5
Balto. City CY	0	0	0	0	0	0	0.0
Parking Lots	162	110	136	115	133	131	3.2
Unknown	126	82	127	148	180	133	3.2
Injury Crashes	4,955	3,654	4,132	3,854	3,943	4,108	100.0

Route Type	2019	2020	2021	2022	2023	AVG.	%
IS	13	6	14	15	17	13	11.4
US	9	13	15	4	15	11	9.8
MD	54	58	49	62	62	57	49.8
CO	18	25	28	24	24	24	20.8
MU	1	2	2	2	1	2	1.4
GV	3	2	9	6	6	5	4.5
SR	0	0	0	0	1	0	0.2
OP	0	0	1	0	0	0	0.2
Balto. City CY	0	0	0	0	0	0	0.0
Parking Lots	0	0	1	0	0	0	0.2
Unknown	2	0	1	4	3	2	1.7
Fatal Crashes	100	106	120	117	129	114	100.0

Prince George's County
County

County	2019	2020	2021	2022	2023	AVG.	%
Allegany	0	0	0	0	0	0	0.0
Anne Arundel	0	0	0	0	0	0	0.0
Baltimore	0	0	0	0	0	0	0.0
Calvert	0	0	0	0	0	0	0.0
Caroline	0	0	0	0	0	0	0.0
Carroll	0	0	0	0	0	0	0.0
Cecil	0	0	0	0	0	0	0.0
Charles	0	0	0	0	0	0	0.0
Dorchester	0	0	0	0	0	0	0.0
Frederick	0	0	0	0	0	0	0.0
Garrett	0	0	0	0	0	0	0.0
Harford	0	0	0	0	0	0	0.0
Howard	0	0	0	0	0	0	0.0
Kent	0	0	0	0	0	0	0.0
Montgomery	0	0	0	0	0	0	0.0
Prince George's	20,564	17,161	19,993	19,733	20,575	19,605	100.0
Queen Anne's	0	0	0	0	0	0	0.0
St. Mary's	0	0	0	0	0	0	0.0
Somerset	0	0	0	0	0	0	0.0
Talbot	0	0	0	0	0	0	0.0
Washington	0	0	0	0	0	0	0.0
Wicomico	0	0	0	0	0	0	0.0
Worcester	0	0	0	0	0	0	0.0
Baltimore City	0	0	0	0	0	0	0.0
Total Crashes	20,564	17,161	19,993	19,733	20,575	19,605	100.0

County	2019	2020	2021	2022	2023	AVG.	%
Allegany	0	0	0	0	0	0	0.0
Anne Arundel	0	0	0	0	0	0	0.0
Baltimore	0	0	0	0	0	0	0.0
Calvert	0	0	0	0	0	0	0.0
Caroline	0	0	0	0	0	0	0.0
Carroll	0	0	0	0	0	0	0.0
Cecil	0	0	0	0	0	0	0.0
Charles	0	0	0	0	0	0	0.0
Dorchester	0	0	0	0	0	0	0.0
Frederick	0	0	0	0	0	0	0.0
Garrett	0	0	0	0	0	0	0.0
Harford	0	0	0	0	0	0	0.0
Howard	0	0	0	0	0	0	0.0
Kent	0	0	0	0	0	0	0.0
Montgomery	0	0	0	0	0	0	0.0
Prince George's	4,955	3,654	4,132	3,854	3,943	4,108	100.0
Queen Anne's	0	0	0	0	0	0	0.0
St. Mary's	0	0	0	0	0	0	0.0
Somerset	0	0	0	0	0	0	0.0
Talbot	0	0	0	0	0	0	0.0
Washington	0	0	0	0	0	0	0.0
Wicomico	0	0	0	0	0	0	0.0
Worcester	0	0	0	0	0	0	0.0
Baltimore City	0	0	0	0	0	0	0.0
Injury Crashes	4,955	3,654	4,132	3,854	3,943	4,108	100.0

County	2019	2020	2021	2022	2023	AVG.	%
Allegany	0	0	0	0	0	0	0.0
Anne Arundel	0	0	0	0	0	0	0.0
Baltimore	0	0	0	0	0	0	0.0
Calvert	0	0	0	0	0	0	0.0
Caroline	0	0	0	0	0	0	0.0
Carroll	0	0	0	0	0	0	0.0
Cecil	0	0	0	0	0	0	0.0
Charles	0	0	0	0	0	0	0.0
Dorchester	0	0	0	0	0	0	0.0
Frederick	0	0	0	0	0	0	0.0
Garrett	0	0	0	0	0	0	0.0
Harford	0	0	0	0	0	0	0.0
Howard	0	0	0	0	0	0	0.0
Kent	0	0	0	0	0	0	0.0
Montgomery	0	0	0	0	0	0	0.0
Prince George's	100	106	120	117	129	114	100.0
Queen Anne's	0	0	0	0	0	0	0.0
St. Mary's	0	0	0	0	0	0	0.0
Somerset	0	0	0	0	0	0	0.0
Talbot	0	0	0	0	0	0	0.0
Washington	0	0	0	0	0	0	0.0
Wicomico	0	0	0	0	0	0	0.0
Worcester	0	0	0	0	0	0	0.0
Baltimore City	0	0	0	0	0	0	0.0
Fatal Crashes	100	106	120	117	129	114	100.0

Prince George's County
Month

Month	2019	2020	2021	2022	2023	AVG.	%
January	1,526	1,555	1,380	1,392	1,570	1,485	7.6
February	1,548	1,562	1,255	1,516	1,477	1,472	7.5
March	1,696	1,346	1,480	1,603	1,672	1,559	8.0
April	1,649	824	1,542	1,608	1,721	1,469	7.5
May	1,858	1,156	1,778	1,782	1,814	1,678	8.6
June	1,731	1,314	1,672	1,640	1,594	1,590	8.1
July	1,647	1,516	1,812	1,626	1,712	1,663	8.5
August	1,713	1,550	1,753	1,589	1,749	1,671	8.5
September	1,725	1,512	1,772	1,601	1,768	1,676	8.5
October	1,863	1,687	1,959	1,878	1,864	1,850	9.4
November	1,798	1,556	1,859	1,693	1,771	1,735	8.9
December	1,810	1,583	1,731	1,805	1,863	1,758	9.0
Unknown	0	0	0	0	0	0	0.0
Total Crashes	20,564	17,161	19,993	19,733	20,575	19,605	100.0

Month	2019	2020	2021	2022	2023	AVG.	%
January	331	353	280	215	265	289	7.0
February	355	346	240	296	252	298	7.2
March	398	291	320	301	298	322	7.8
April	417	147	327	349	340	316	7.7
May	453	207	390	354	328	346	8.4
June	418	276	375	334	305	342	8.3
July	415	358	393	321	359	369	9.0
August	420	321	350	322	348	352	8.6
September	427	360	384	300	371	368	9.0
October	480	367	381	349	341	384	9.3
November	396	324	360	361	371	362	8.8
December	445	304	332	352	365	360	8.8
Unknown	0	0	0	0	0	0	0.0
Injury Crashes	4,955	3,654	4,132	3,854	3,943	4,108	100.0

Month	2019	2020	2021	2022	2023	AVG.	%
January	5	3	8	6	5	5	4.7
February	9	8	10	12	7	9	8.0
March	6	7	9	14	9	9	7.9
April	7	7	9	5	15	9	7.5
May	11	7	9	12	7	9	8.0
June	11	11	7	10	12	10	8.9
July	4	11	12	9	10	9	8.0
August	6	10	13	11	13	11	9.3
September	13	13	8	5	12	10	8.9
October	7	14	11	11	19	12	10.8
November	10	10	14	8	10	10	9.1
December	11	5	10	14	10	10	8.7
Unknown	0	0	0	0	0	0	0.0
Fatal Crashes	100	106	120	117	129	114	100.0

MARYLAND DEPARTMENT OF TRANSPORTATION
 Maryland Motor Vehicle Administration
 Maryland Highway Safety Office

July 9, 2024

Prince George's County
Day of Week

Day of Week	2019	2020	2021	2022	2023	AVG.	%
Monday	2,817	2,284	2,560	2,565	2,700	2,585	13.2
Tuesday	2,927	2,230	2,515	2,583	2,732	2,597	13.2
Wednesday	2,716	2,369	2,630	2,651	2,726	2,618	13.4
Thursday	2,876	2,429	2,772	2,641	2,709	2,685	13.7
Friday	3,239	2,752	3,264	3,129	3,250	3,127	15.9
Saturday	3,140	2,713	3,358	3,301	3,325	3,167	16.2
Sunday	2,849	2,384	2,894	2,863	3,133	2,825	14.4
Unknown	0	0	0	0	0	0	0.0
Total Crashes	20,564	17,161	19,993	19,733	20,575	19,605	100.0

Day of Week	2019	2020	2021	2022	2023	AVG.	%
Monday	717	486	539	505	533	556	13.5
Tuesday	727	473	526	529	565	564	13.7
Wednesday	674	562	572	532	530	574	14.0
Thursday	673	528	578	519	503	560	13.6
Friday	764	561	646	597	626	639	15.6
Saturday	740	567	680	606	618	642	15.6
Sunday	660	477	591	566	568	572	13.9
Unknown	0	0	0	0	0	0	0.0
Injury Crashes	4,955	3,654	4,132	3,854	3,943	4,108	100.0

Day of Week	2019	2020	2021	2022	2023	AVG.	%
Monday	14	15	13	10	16	14	11.9
Tuesday	12	11	13	11	19	13	11.5
Wednesday	11	12	12	16	18	14	12.1
Thursday	12	11	10	16	13	12	10.8
Friday	14	14	16	16	18	16	13.6
Saturday	18	23	30	23	24	24	20.6
Sunday	19	20	26	25	21	22	19.4
Unknown	0	0	0	0	0	0	0.0
Fatal Crashes	100	106	120	117	129	114	100.0

Prince George's County
Time of Day

Time of Day	2019	2020	2021	2022	2023	AVG.	%
12:00 Midnight	503	489	612	568	638	562	2.9
1:00	481	458	502	507	520	494	2.5
2:00	461	353	521	468	484	457	2.3
3:00	436	288	417	425	456	404	2.1
4:00	336	254	331	358	362	328	1.7
5:00	429	335	399	424	429	403	2.1
6:00	671	486	549	553	590	570	2.9
7:00	918	527	720	800	857	764	3.9
8:00	999	602	762	951	976	858	4.4
9:00	871	576	695	717	811	734	3.7
10:00	819	693	766	816	744	768	3.9
11:00	924	769	847	776	845	832	4.2
12:00 Noon	955	886	926	908	858	907	4.6
1:00	1,019	855	1,004	995	947	964	4.9
2:00	1,217	1,018	1,144	1,127	1,219	1,145	5.8
3:00	1,297	1,098	1,265	1,286	1,350	1,259	6.4
4:00	1,265	1,133	1,427	1,312	1,335	1,294	6.6
5:00	1,430	1,220	1,372	1,328	1,428	1,356	6.9
6:00	1,262	1,168	1,285	1,246	1,241	1,240	6.3
7:00	1,128	951	1,090	1,024	1,152	1,069	5.5
8:00	922	886	923	907	957	919	4.7
9:00	873	821	912	884	938	886	4.5
10:00	681	711	792	734	792	742	3.8
11:00	667	584	731	619	646	649	3.3
Unknown	0	0	1	0	0	0	0.0
Total Crashes	20,564	17,161	19,993	19,733	20,575	19,605	100.0

Time of Day	2019	2020	2021	2022	2023	AVG.	%
12:00 Midnight	101	74	98	97	115	97	2.4
1:00	93	88	85	80	72	84	2.0
2:00	79	56	81	72	77	73	1.8
3:00	80	49	69	72	88	72	1.7
4:00	68	36	57	63	62	57	1.4
5:00	90	76	80	97	72	83	2.0
6:00	172	111	120	99	131	127	3.1
7:00	228	124	156	166	172	169	4.1
8:00	262	131	168	186	172	184	4.5
9:00	206	109	140	136	162	151	3.7
10:00	209	133	154	169	163	166	4.0
11:00	234	170	199	154	161	184	4.5
12:00 Noon	234	191	202	175	188	198	4.8
1:00	250	186	229	218	178	212	5.2
2:00	325	216	257	227	221	249	6.1
3:00	334	250	257	254	273	274	6.7
4:00	325	268	280	261	244	276	6.7
5:00	339	269	284	263	268	285	6.9
6:00	322	248	273	233	244	264	6.4
7:00	255	220	238	220	243	235	5.7
8:00	223	209	190	178	195	199	4.8
9:00	210	178	198	180	190	191	4.7
10:00	170	134	176	155	143	156	3.8
11:00	146	128	141	99	109	125	3.0
Unknown	0	0	0	0	0	0	0.0
Injury Crashes	4,955	3,654	4,132	3,854	3,943	4,108	100.0

Time of Day	2019	2020	2021	2022	2023	AVG.	%
12:00 Midnight	6	6	6	10	6	7	5.9
1:00	3	3	8	9	5	6	4.9
2:00	4	5	7	4	5	5	4.4
3:00	8	3	4	9	8	6	5.6
4:00	4	3	4	7	3	4	3.7
5:00	3	3	5	3	4	4	3.1
6:00	5	2	2	4	5	4	3.1
7:00	2	2	6	6	4	4	3.5
8:00	4	1	1	1	5	2	2.1
9:00	1	2	1	0	3	1	1.2
10:00	1	0	1	4	3	2	1.6
11:00	1	5	1	3	2	2	2.1
12:00 Noon	0	3	7	1	5	3	2.8
1:00	3	3	3	2	2	3	2.3
2:00	1	2	8	2	3	3	2.8
3:00	1	2	5	3	4	3	2.6
4:00	4	5	5	1	4	4	3.3
5:00	4	2	5	5	6	4	3.8
6:00	5	2	6	7	3	5	4.0
7:00	4	8	7	5	9	7	5.8
8:00	7	11	3	9	8	8	6.6
9:00	8	14	6	4	11	9	7.5
10:00	6	12	9	8	16	10	8.9
11:00	15	7	9	10	5	9	8.0
Unknown	0	0	1	0	0	0	0.2
Fatal Crashes	100	106	120	117	129	114	100.0

**Prince George's County
 Driver Age**

Driver Age	2019	2020	2021	2022	2023	AVG.	%
15 and Under	27	33	34	46	62	40	0.1
16	57	52	72	72	79	66	0.2
17	258	200	232	274	272	247	0.6
18	383	328	478	448	435	414	1.1
19	571	479	614	525	593	556	1.5
20	652	591	706	638	665	650	1.7
21 - 24	3,165	2,819	3,276	3,062	3,078	3,080	8.1
25 - 29	4,521	3,842	4,344	3,946	4,010	4,133	10.8
30 - 34	4,114	3,381	3,994	4,022	4,074	3,917	10.3
35 - 39	3,490	2,755	3,405	3,376	3,543	3,314	8.7
40 - 44	2,857	2,297	2,802	2,937	3,040	2,787	7.3
45 - 49	2,625	2,012	2,264	2,411	2,443	2,351	6.2
50 - 54	2,480	1,859	2,128	2,172	2,267	2,181	5.7
55 - 59	2,228	1,638	1,901	1,929	2,035	1,946	5.1
60 - 64	1,660	1,210	1,407	1,502	1,693	1,494	3.9
65 - 69	1,053	795	924	1,015	1,040	965	2.5
70 - 79	1,136	770	944	1,058	1,141	1,010	2.6
80 +	329	225	253	279	343	286	0.7
Unknown	8,858	7,757	9,256	8,683	9,257	8,762	22.9
Total Drivers	40,464	33,043	39,034	38,395	40,070	38,201	100.0

Driver Age	2019	2020	2021	2022	2023	AVG.	%
15 and Under	6	3	5	11	11	7	0.2
16	9	8	9	9	8	9	0.2
17	27	30	22	30	32	28	0.7
18	46	40	47	41	42	43	1.1
19	75	54	82	67	55	67	1.7
20	99	73	92	69	68	80	2.0
21 - 24	455	360	383	347	360	381	9.7
25 - 29	674	534	584	475	470	547	14.0
30 - 34	614	437	509	477	453	498	12.7
35 - 39	537	363	417	405	444	433	11.0
40 - 44	391	315	322	366	342	347	8.9
45 - 49	391	241	293	298	324	309	7.9
50 - 54	356	255	287	248	295	288	7.3
55 - 59	342	254	267	249	251	273	7.0
60 - 64	260	175	205	217	204	212	5.4
65 - 69	169	127	134	124	159	143	3.6
70 - 79	195	125	143	175	168	161	4.1
80 +	50	28	34	40	56	42	1.1
Unknown	44	46	57	53	63	53	1.3
Injured Drivers	4,740	3,468	3,892	3,701	3,805	3,921	100.0

Driver Age	2019	2020	2021	2022	2023	AVG.	%
15 and Under	0	0	0	0	1	0	0.3
16	0	0	0	0	0	0	0.0
17	1	0	1	2	1	1	1.5
18	0	1	1	2	1	1	1.5
19	1	0	1	0	0	0	0.6
20	0	4	1	4	0	2	2.6
21 - 24	11	7	6	2	6	6	9.4
25 - 29	4	7	14	13	15	11	15.6
30 - 34	5	8	11	8	9	8	12.1
35 - 39	8	11	7	6	7	8	11.5
40 - 44	3	7	6	6	9	6	9.1
45 - 49	2	4	6	5	3	4	5.9
50 - 54	3	2	5	6	2	4	5.3
55 - 59	5	4	4	2	8	5	6.8
60 - 64	1	2	3	3	5	3	4.1
65 - 69	3	1	1	2	3	2	2.9
70 - 79	1	5	5	4	2	3	5.0
80 +	1	0	4	1	1	1	2.1
Unknown	7	1	0	4	1	3	3.8
Driver Fatalities	56	64	76	70	74	68	100.0

Driver pages - all drivers involved.

**Prince George's County
 Driver Gender**

Driver Gender	2019	2020	2021	2022	2023	AVG.	%
Male	19,199	16,019	18,718	18,479	19,184	18,320	48.0
Female	12,260	9,261	11,128	11,310	11,687	11,129	29.1
Unknown	9,005	7,763	9,188	8,606	9,199	8,752	22.9
Total Drivers	40,464	33,043	39,034	38,395	40,070	38,201	100.0

Driver Gender	2019	2020	2021	2022	2023	AVG.	%
Male	2,398	1,859	2,117	1,985	2,028	2,077	53.0
Female	2,260	1,553	1,722	1,662	1,724	1,784	45.5
Unknown	82	56	53	54	53	60	1.5
Driver Injuries	4,740	3,468	3,892	3,701	3,805	3,921	100.0

Driver Gender	2019	2020	2021	2022	2023	AVG.	%
Male	37	54	61	51	56	52	76.2
Female	16	10	15	15	17	15	21.5
Unknown	3	0	0	4	1	2	2.4
Driver Fatalities	56	64	76	70	74	68	100.0

Driver pages - all drivers involved.

**Prince George's County
Driver Safety Equipment Use**

Safety Equipment	2019	2020	2021	2022	2023	AVG.	%
Not Applicable	2,494	2,358	2,809	2,819	3,434	2,783	7.3
None	733	640	715	770	772	726	1.9
Lap belt only	215	285	312	288	320	284	0.7
Shoulder belt only	183	196	194	253	395	244	0.6
Shoulder/Lap belt(s)	27,262	21,466	25,378	25,356	25,684	25,029	65.5
Child/Youth restraint	0	0	0	0	0	0	0.0
Child restraint forward	1	2	2	5	4	3	0.0
Child restraint rear	0	1	1	1	2	1	0.0
Booster seat	0	0	0	0	0	0	0.0
Child restraint unknown	1	4	4	3	1	3	0.0
Mc/Bike helmet	76	101	99	67	89	86	0.2
Mc/bike shield only	1	0	3	4	4	2	0.0
Mc/bike helmet & shield	49	39	43	28	42	40	0.1
Protective pads	3	0	2	1	0	1	0.0
Reflective clothing	4	4	4	3	3	4	0.0
Lighting	1	1	1	0	3	1	0.0
Air bag only	0	0	0	0	0	0	0.0
Air bag and belts	0	0	0	1	0	0	0.0
Other	24	27	32	36	28	29	0.1
Unknown	9,417	7,919	9,435	8,760	9,289	8,964	23.5
Total Drivers	40,464	33,043	39,034	38,395	40,070	38,201	100.0

Safety Equipment	2019	2020	2021	2022	2023	AVG.	%
Not Applicable	167	156	194	165	227	182	4.6
None	205	172	214	182	178	190	4.9
Lap belt only	28	17	33	25	21	25	0.6
Shoulder belt only	34	23	17	37	51	32	0.8
Shoulder/Lap belt(s)	3,941	2,801	3,087	2,983	2,976	3,158	80.5
Child/Youth restraint	0	0	0	0	0	0	0.0
Child restraint forward	1	0	1	1	1	1	0.0
Child restraint rear	0	1	0	0	0	0	0.0
Booster seat	0	0	0	0	0	0	0.0
Child restraint unknown	0	0	0	0	0	0	0.0
Mc/Bike helmet	47	58	62	40	53	52	1.3
Mc/bike shield only	0	0	2	2	2	1	0.0
Mc/bike helmet & shield	30	27	24	23	26	26	0.7
Protective pads	0	0	2	0	0	0	0.0
Reflective clothing	1	0	0	0	1	0	0.0
Lighting	1	0	0	0	0	0	0.0
Air bag only	0	0	0	0	0	0	0.0
Air bag and belts	0	0	0	0	0	0	0.0
Other	2	1	3	1	2	2	0.0
Unknown	283	212	253	242	267	251	6.4
Driver Injuries	4,740	3,468	3,892	3,701	3,805	3,921	100.0

Safety Equipment	2019	2020	2021	2022	2023	AVG.	%
Not Applicable	1	0	0	1	3	1	1.5
None	16	24	24	30	17	22	32.6
Lap belt only	0	0	0	0	0	0	0.0
Shoulder belt only	0	0	0	0	0	0	0.0
Shoulder/Lap belt(s)	9	11	25	21	32	20	28.8
Child/Youth restraint	0	0	0	0	0	0	0.0
Child restraint forward	0	0	0	0	0	0	0.0
Child restraint rear	0	0	0	0	0	0	0.0
Booster seat	0	0	0	0	0	0	0.0
Child restraint unk.	0	0	0	0	0	0	0.0
Mc/Bike helmet	6	10	8	5	9	8	11.2
Mc/bike shield only	0	0	0	1	0	0	0.3
Mc/bike helmet & shield	4	1	4	0	4	3	3.8
Protective pads	0	0	0	0	0	0	0.0
Reflective clothing	0	0	0	0	0	0	0.0
Lighting	0	0	0	0	0	0	0.0
Air bag only	0	0	0	0	0	0	0.0
Air bag and belts	0	0	0	0	0	0	0.0
Other	0	0	1	0	0	0	0.3
Unknown	20	18	14	12	9	15	21.5
Driver Fatalities	56	64	76	70	74	68	100.0

Driver pages - all drivers involved.

Note: None & Air Bag are counted as no safety equipment in use.

**Prince George's County
 Passenger Age**

Passenger Age	2019	2020	2021	2022	2023	AVG.	%
Under 5	1,137	784	1,015	972	1,024	986	10.0
5 - 9	1,370	669	835	1,099	1,157	1,026	10.4
10 - 11	571	268	360	503	454	431	4.4
12 - 13	768	260	377	708	547	532	5.4
14 - 15	556	301	360	536	617	474	4.8
16 - 17	588	389	470	506	572	505	5.1
18 - 19	632	445	552	467	527	525	5.3
20 - 24	1,193	1,090	1,264	1,122	1,222	1,178	12.0
25 - 29	1,014	823	882	779	898	879	8.9
30 - 34	762	649	753	645	637	689	7.0
35 - 39	576	481	543	494	532	525	5.3
40 - 44	423	380	399	468	450	424	4.3
45 - 49	405	282	350	328	365	346	3.5
50 - 54	363	280	344	318	313	324	3.3
55 - 59	368	242	245	253	307	283	2.9
60 - 64	286	208	212	249	222	235	2.4
65 - 69	205	128	159	178	184	171	1.7
70 - 79	238	155	167	180	227	193	2.0
80 +	222	78	96	112	109	123	1.3
Unknown	2	2	2	4	1	2	0.0
Total Passengers	11,679	7,914	9,385	9,921	10,365	9,853	100.0

Passenger Age	2019	2020	2021	2022	2023	AVG.	%
Under 5	201	127	143	143	129	149	9.6
5 - 9	181	103	130	120	121	131	8.4
10 - 11	97	37	41	62	30	53	3.4
12 - 13	57	29	51	41	48	45	2.9
14 - 15	50	26	47	55	59	47	3.1
16 - 17	76	60	62	70	72	68	4.4
18 - 19	108	78	90	70	83	86	5.5
20 - 24	236	169	204	164	194	193	12.5
25 - 29	225	146	130	108	163	154	10.0
30 - 34	149	116	118	118	102	121	7.8
35 - 39	117	101	95	77	83	95	6.1
40 - 44	75	69	71	87	73	75	4.8
45 - 49	86	49	50	53	72	62	4.0
50 - 54	94	58	49	67	62	66	4.3
55 - 59	84	44	46	44	47	53	3.4
60 - 64	65	49	42	45	48	50	3.2
65 - 69	48	29	26	37	45	37	2.4
70 - 79	54	36	38	34	49	42	2.7
80 +	29	16	26	24	22	23	1.5
Unknown	0	1	1	2	0	1	0.1
Injured Passengers	2,032	1,343	1,460	1,421	1,502	1,552	100.0

Passenger Age	2019	2020	2021	2022	2023	AVG.	%
Under 5	1	0	1	0	1	1	3.6
5 - 9	4	0	0	1	0	1	6.0
10 - 11	0	0	1	0	0	0	1.2
12 - 13	0	0	1	0	0	0	1.2
14 - 15	2	0	0	0	2	1	4.8
16 - 17	0	0	1	1	0	0	2.4
18 - 19	0	0	1	0	2	1	3.6
20 - 24	7	2	2	2	2	3	18.1
25 - 29	2	0	4	1	1	2	9.6
30 - 34	1	0	2	1	3	1	8.4
35 - 39	0	0	1	0	1	0	2.4
40 - 44	0	3	2	0	0	1	6.0
45 - 49	1	0	0	6	1	2	9.6
50 - 54	1	1	0	1	0	1	3.6
55 - 59	1	1	0	0	0	0	2.4
60 - 64	1	0	0	0	1	0	2.4
65 - 69	0	0	1	0	1	0	2.4
70 - 79	0	0	1	0	1	0	2.4
80 +	1	1	0	0	3	1	6.0
Unknown	2	0	0	1	0	1	3.6
Passenger Fatalities	24	8	18	14	19	17	100.0

**Prince George's County
 Passenger Gender**

Passenger Gender	2019	2020	2021	2022	2023	AVG.	%
Male	5,527	3,850	4,406	4,687	4,827	4,659	47.3
Female	5,917	3,998	4,881	5,061	5,229	5,017	50.9
Unknown	235	66	98	173	309	176	1.8
Total Passengers	11,679	7,914	9,385	9,921	10,365	9,853	100.0

Passenger Gender	2019	2020	2021	2022	2023	AVG.	%
Male	829	542	592	559	588	622	40.1
Female	1,187	792	863	855	864	912	58.8
Unknown	16	9	5	7	50	17	1.1
Passenger Injuries	2,032	1,343	1,460	1,421	1,502	1,552	100.0

Passenger Gender	2019	2020	2021	2022	2023	AVG.	%
Male	11	4	14	5	11	9	54.2
Female	11	3	4	8	8	7	41.0
Unknown	2	1	0	1	0	1	4.8
Passenger Fatalities	24	8	18	14	19	17	100.0

**Prince George's County
Passenger Safety Equipment Use**

Safety Equipment	2019	2020	2021	2022	2023	AVG.	%
Not Applicable	1,054	573	555	1,068	1,128	876	8.9
None	1,326	615	718	933	999	918	9.3
Lap belt only	148	100	155	204	224	166	1.7
Shoulder belt only	45	58	48	62	105	64	0.6
Shoulder/Lap belt(s)	7,370	5,404	6,500	6,206	6,512	6,398	64.9
Child/Youth restraint	0	0	0	0	0	0	0.0
Child restraint forward	616	394	498	470	465	489	5.0
Child restraint rear	232	197	206	190	212	207	2.1
Booster seat	112	69	84	75	86	85	0.9
Child restraint unk.	104	49	77	78	86	79	0.8
Mc/Bike helmet	2	6	5	3	0	3	0.0
Mc/bike shield only	0	0	0	0	0	0	0.0
Mc/bike helmet & shield	2	0	1	0	0	1	0.0
Protective pads	24	1	0	1	19	9	0.1
Reflective clothing	1	2	0	1	4	2	0.0
Lighting	0	0	0	0	1	0	0.0
Air bag only	0	0	0	0	0	0	0.0
Air bag and belts	0	0	0	1	2	1	0.0
Other	74	24	24	90	17	46	0.5
Unknown	569	422	514	539	505	510	5.2
Total Passengers	11,679	7,914	9,385	9,921	10,365	9,853	100.0

Safety Equipment	2019	2020	2021	2022	2023	AVG.	%
Not Applicable	82	50	54	73	95	71	4.6
None	117	102	100	99	121	108	6.9
Lap belt only	20	11	36	14	22	21	1.3
Shoulder belt only	10	8	6	12	20	11	0.7
Shoulder/Lap belt(s)	1,448	970	1,042	986	1,038	1,097	70.7
Child/Youth restraint	0	0	0	0	0	0	0.0
Child restraint forward	107	62	62	67	58	71	4.6
Child restraint rear	49	29	35	30	28	34	2.2
Booster seat	15	9	10	11	17	12	0.8
Child restraint unk.	11	11	18	14	16	14	0.9
Mc/Bike helmet	1	1	5	3	0	2	0.1
Mc/bike shield only	0	0	0	0	0	0	0.0
Mc/bike helmet & shield	1	0	1	0	0	0	0.0
Protective pads	0	0	0	0	5	1	0.1
Reflective clothing	0	1	0	0	0	0	0.0
Lighting	0	0	0	0	0	0	0.0
Air bag only	0	0	0	0	0	0	0.0
Air bag and belts	0	0	0	0	0	0	0.0
Other	2	2	8	1	2	3	0.2
Unknown	169	87	83	111	80	106	6.8
Passenger Injuries	2,032	1,343	1,460	1,421	1,502	1,552	100.0

Safety Equipment	2019	2020	2021	2022	2023	AVG.	%
Not Applicable	0	0	0	0	1	0	1.2
None	12	1	10	4	5	6	38.6
Lap belt only	0	0	0	0	0	0	0.0
Shoulder belt only	0	0	0	1	0	0	1.2
Shoulder/Lap belt(s)	8	4	5	7	6	6	36.1
Child/Youth restraint	0	0	0	0	0	0	0.0
Child restraint forward	1	0	0	0	0	0	1.2
Child restraint rear	0	0	1	0	0	0	1.2
Booster seat	2	0	0	0	0	0	2.4
Child restraint unk.	0	0	0	0	0	0	0.0
Mc/Bike helmet	0	0	0	0	0	0	0.0
Mc/bike shield only	0	0	0	0	0	0	0.0
Mc/bike helmet & shield	0	0	0	0	0	0	0.0
Protective pads	0	0	0	0	0	0	0.0
Reflective clothing	0	0	0	0	0	0	0.0
Lighting	0	0	0	0	0	0	0.0
Air bag only	0	0	0	0	0	0	0.0
Air bag and belts	0	0	0	1	1	0	2.4
Other	0	0	0	0	0	0	0.0
Unknown	1	3	2	1	6	3	15.7
Passenger Fatalities	24	8	18	14	19	17	100.0

Note: None & Air Bag are counted as no safety equipment in use.

**Prince George's County
 Non-Motorist Age**

Non-Motorist Age	2019	2020	2021	2022	2023	AVG.	%
Under 5	17	12	13	11	14	13	2.2
5 - 9	22	17	24	25	17	21	3.4
10 - 15	46	19	39	54	45	41	6.6
16 - 17	25	16	15	14	25	19	3.1
18 - 19	25	18	34	21	50	30	4.8
20 - 24	74	61	66	84	68	71	11.5
25 - 29	74	54	65	61	70	65	10.6
30 - 34	61	57	63	46	62	58	9.4
35 - 39	63	64	52	43	53	55	9.0
40 - 44	38	50	52	43	61	49	8.0
45 - 49	36	32	37	28	30	33	5.3
50 - 54	37	34	41	38	29	36	5.8
55 - 59	39	33	35	42	46	39	6.4
60 - 64	39	32	36	42	39	38	6.1
65 - 69	26	11	18	17	20	18	3.0
70 - 79	20	8	24	17	26	19	3.1
80 +	14	6	3	13	11	9	1.5
Unknown	1	0	0	0	0	0	0.0
Total Non-Motorists	657	524	617	599	666	613	100.0

Non-Motorist Age	2019	2020	2021	2022	2023	AVG.	%
Under 5	14	9	9	7	8	9	2.0
5 - 9	21	11	23	21	12	18	3.8
10 - 15	39	15	34	47	34	34	7.4
16 - 17	24	10	14	12	21	16	3.5
18 - 19	17	11	27	16	40	22	4.8
20 - 24	62	44	54	65	46	54	11.8
25 - 29	59	43	50	45	52	50	10.9
30 - 34	44	38	41	35	44	40	8.8
35 - 39	49	49	31	32	41	40	8.8
40 - 44	27	34	43	34	49	37	8.2
45 - 49	25	20	25	23	24	23	5.1
50 - 54	31	23	30	25	22	26	5.7
55 - 59	35	17	23	28	31	27	5.8
60 - 64	29	23	29	28	29	28	6.0
65 - 69	21	9	12	13	16	14	3.1
70 - 79	16	4	18	13	17	14	3.0
80 +	8	4	0	9	6	5	1.2
Unknown	0	0	0	0	0	0	0.0
Inj. Non-Motorists	521	364	463	453	492	459	100.0

Non-Motorist Age	2019	2020	2021	2022	2023	AVG.	%
Under 5	0	0	0	1	2	1	1.6
5 - 9	0	0	0	0	1	0	0.5
10 - 15	1	0	0	0	1	0	1.0
16 - 17	0	1	0	0	0	0	0.5
18 - 19	0	1	0	0	1	0	1.0
20 - 24	1	2	2	5	6	3	8.4
25 - 29	5	3	7	5	7	5	14.1
30 - 34	3	4	6	3	4	4	10.5
35 - 39	5	4	5	3	3	4	10.5
40 - 44	6	3	5	3	2	4	9.9
45 - 49	3	2	3	1	1	2	5.2
50 - 54	1	4	0	5	4	3	7.3
55 - 59	2	5	2	5	6	4	10.5
60 - 64	2	5	2	5	4	4	9.4
65 - 69	1	1	1	1	1	1	2.6
70 - 79	1	2	1	1	4	2	4.7
80 +	0	1	2	0	0	1	1.6
Unknown	1	0	0	0	0	0	0.5
Non-Motor. Fatalities	32	38	36	38	47	38	100.0

**Prince George's County
 Non-Motorist Gender**

	2019	2020	2021	2022	2023	AVG.	%
Non-Motorist Gender							
Male	393	344	410	392	446	397	64.8
Female	258	176	204	204	216	212	34.5
Unknown	6	4	3	3	4	4	0.7
Total Non-Motorists	657	524	617	599	666	613	100.0

	2019	2020	2021	2022	2023	AVG.	%
Non-Motorist Gender							
Male	304	228	306	284	321	289	62.9
Female	215	135	157	168	170	169	36.9
Unknown	2	1	0	1	1	1	0.2
Non-Motorist Injuries	521	364	463	453	492	459	100.0

	2019	2020	2021	2022	2023	AVG.	%
Non-Motorist Gender							
Male	26	30	23	26	38	29	74.9
Female	6	8	12	11	9	9	24.1
Unknown	0	0	1	1	0	0	1.0
Non-Motorist Fatalities	32	38	36	38	47	38	100.0

**Prince George's County
 Non-Motorist Location**

Non-Motorist Location	2019	2020	2021	2022	2023	AVG.	%
Not App.	34	21	26	25	25	26	4.3
Shoulder	30	28	27	36	38	32	5.2
Curb	21	11	18	8	17	15	2.4
Sidewalk	41	30	32	27	30	32	5.2
Outside Right of Way	12	17	13	11	19	14	2.4
On Rd. at Crosswalk	102	80	125	94	107	102	16.6
On Rd. Not at Cross.	189	145	157	176	204	174	28.4
In School Bus Zone	1	0	0	2	0	1	0.1
In Bikeway	5	4	4	7	5	5	0.8
At Inter Marked Crosswalk	38	36	29	35	45	37	6.0
At Inter No Crosswalk	36	26	33	27	28	30	4.9
Driveway Access	3	1	1	3	5	3	0.4
Median	5	9	7	8	7	7	1.2
Island	0	0	0	1	0	0	0.0
Shared Use Path or Trails	0	1	0	1	0	0	0.1
Inside Building	5	6	9	8	8	7	1.2
Midblock Marked Crosswalk	3	1	3	3	6	3	0.5
Other/Unk.	132	108	133	127	122	124	20.3
Total Non-Motorists	657	524	617	599	666	613	100.0

Non-Motorist Location	2019	2020	2021	2022	2023	AVG.	%
Not App.	26	8	12	18	20	17	3.7
Shoulder	23	21	18	29	26	23	5.1
Curb	19	10	13	6	12	12	2.6
Sidewalk	33	22	24	22	23	25	5.4
Outside Right of Way	11	14	7	9	13	11	2.4
On Rd. at Crosswalk	88	60	99	79	82	82	17.8
On Rd. Not at Cross.	148	102	113	129	148	128	27.9
In School Bus Zone	0	0	0	1	0	0	0.0
In Bikeway	1	4	3	3	3	3	0.6
Inter Marked Crosswalk	31	29	22	27	38	29	6.4
At Inters No Crosswalk	29	16	30	18	19	22	4.9
Driveway Access	3	1	1	3	2	2	0.4
Median	1	5	5	8	4	5	1.0
Island	0	0	0	0	0	0	0.0
Shared Use Path or Trails	0	0	0	1	0	0	0.0
Inside Building	2	0	7	0	1	2	0.4
Midblock Marked Crosswalk	3	1	2	3	5	3	0.6
Other/Unk.	103	71	107	97	96	95	20.7
Injured Non-Motorists	521	364	463	453	492	459	100.0

Non-Motorist Location	2019	2020	2021	2022	2023	AVG.	%
Not App.	0	0	0	0	0	0	0.0
Shoulder	1	1	3	3	5	3	6.8
Curb	0	0	0	0	1	0	0.5
Sidewalk	0	2	0	0	0	0	1.0
Outside Right of Way	0	1	1	1	0	1	1.6
On Rd. at Crosswalk	0	2	5	1	4	2	6.3
On Rd. Not at Cross.	21	23	20	25	31	24	62.8
In School Bus Zone	1	0	0	0	0	0	0.5
In Bikeway	0	0	0	0	0	0	0.0
Inters Marked Crosswalk	2	0	0	1	2	1	2.6
At Inters No Crosswalk	2	0	0	0	0	0	1.0
Driveway Access	0	0	0	0	0	0	0.0
Median	0	2	2	0	1	1	2.6
Island	0	0	0	0	0	0	0.0
Shared Use Path or Trails	0	1	0	0	0	0	0.5
Inside Building	0	0	0	0	0	0	0.0
Midblock Marked Crosswalk	0	0	0	0	0	0	0.0
Other/Unk.	5	6	5	7	3	5	13.6
Non-Motorist Fatalities	32	38	36	38	47	38	100.0

**Prince George's County
 Non-Motorist Movement**

Non-Motorist Movement	2019	2020	2021	2022	2023	AVG.	%
Cross. at Intersection	172	144	188	154	200	172	28.0
Cross. Not at Inter.	126	103	100	103	113	109	17.8
Walk/Ride with Traff.	42	36	43	55	71	49	8.1
Walk/Ride against Tra.	19	14	22	18	30	21	3.4
Playing	9	4	11	14	11	10	1.6
Standing	76	56	62	61	50	61	10.0
Getting On/Off Veh.	15	11	12	13	9	12	2.0
Push/Work on Veh.	7	7	6	4	7	6	1.0
Other Working	8	8	17	14	15	12	2.0
Hitchhiking	1	0	2	1	1	1	0.2
On / Off School Bus	3	0	0	1	1	1	0.2
Walking to from school	12	1	8	12	14	9	1.5
Walking cycling on sidewalk	26	9	21	19	20	19	3.1
Other / Unknown	141	131	125	130	124	130	21.3
Total Non-Motorists	657	524	617	599	666	613	100.0

Non-Motorist Movement	2019	2020	2021	2022	2023	AVG.	%
Cross. at Intersection	143	104	150	124	157	136	29.6
Cross. Not at Inter.	106	76	77	82	83	85	18.5
Walk/Ride with Traff.	29	28	28	42	55	36	7.9
Walk/Ride against Tra.	12	11	14	14	20	14	3.1
Playing	9	2	10	10	8	8	1.7
Standing	61	45	47	48	34	47	10.2
Getting On/Off Veh.	12	10	7	10	7	9	2.0
Push/Work on Veh.	6	5	6	4	3	5	1.0
Other Working	7	8	14	10	12	10	2.2
Hitchhiking	0	0	1	0	1	0	0.1
On / Off School Bus	3	0	0	1	1	1	0.2
Walking to from school	11	1	7	10	9	8	1.7
Walking cycling on sidewalk	21	5	17	16	17	15	3.3
Other / Unknown	101	69	85	82	85	84	18.4
Injured Non-Motorists	521	364	463	453	492	459	100.0

Non-Motorist Movement	2019	2020	2021	2022	2023	AVG.	%
Cross. at Intersection	7	4	5	3	7	5	13.6
Cross. Not at Inter.	7	13	13	12	18	13	33.0
Walk/Ride with Traff.	5	1	3	4	4	3	8.9
Walk/Ride against Tra.	4	1	0	1	2	2	4.2
Playing	0	0	0	0	0	0	0.0
Standing	4	2	2	2	2	2	6.3
Getting On/Off Veh.	0	0	1	0	1	0	1.0
Push/Work on Veh.	1	1	0	0	2	1	2.1
Other Working	0	0	0	2	0	0	1.0
Hitchhiking	0	0	1	1	0	0	1.0
On / Off School Bus	0	0	0	0	0	0	0.0
Walking to from school	0	0	0	0	2	0	0.1
Walking cycling on sidewalk	0	0	0	0	0	0	0.0
Other / Unknown	4	16	11	13	9	11	27.7
Non-Motorist Fatalities	32	38	36	38	47	38	100.0